



# The Calvinist Cadet Corps

2018-2019 Canadian Cadet and Counselor Uniforms

## Cadet and Counselor Uniform Shirts and Ties

---

Permanent press extra fine woven blend 65% polyester/35% combed cotton. Two breast pockets with flap. **CCC emblem must be purchased separately.**

### Cadet sizes:

S (8-10), M (12-14), and L (16-18)

### Counselor sizes:

Size/Neck	Sleeve Lengths		
S (14½)	33½		
M (15½)	33½		
L (16½)	33½	35½	
XL (17½)	33½	35½	37
2XL (18½)	33½	35½	37
3XL (19½)		35½	



### Logo Tie

Navy blue with gold embroidered Cadet emblems. Polyester. Regular or redi-knot.

### Navy Blue Tie

(not pictured) Available in either regular or redi-knot.

## Counselor Polo Shirt

---

50% polyester/50% fine combed cotton. These shirts are available in navy with a white CCC emblem and red "Cadets" embroidered on the left chest area or in grey with a navy and red logo.

Adult Sizes: S, M, L, XL, 2XL



## Junior Cadet Uniform T-Shirts

Crewneck style. 50% polyester/50% fine combed cotton. Tee shirt is yellow with Junior Cadet 5-color logo on front. Fully washable.

Youth sizes: S, M, L

Adult sizes: S, M, L, XL, 2XL, 3XL

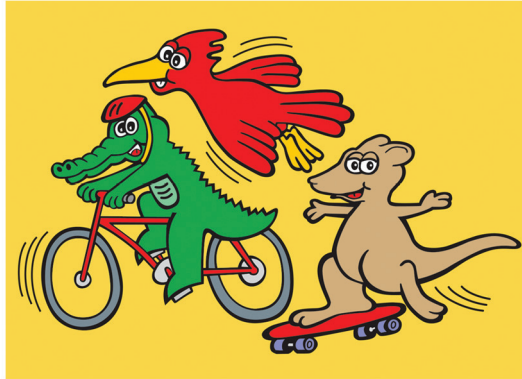

## Black LFJ T-Shirt

Crewneck style made of 100% pre-shrunk heavy cotton. Black with LFJ logo on left front and Cadet shield on back.

Youth sizes: M, L

Adult sizes: S, M, L, XL, 2XL, 3XL



## Caps & Belts

### Beanie Cap

Knit beanie cap with no cuff. Navy with Cadet shield/name embroidered in yellow. One size fits all.



### Navy Mesh Cadet Logo Cap

Polyester mesh cap. Adjustable. Navy with embroidered Cadet shield. One size fits all.



### Web Belt (not pictured)

1¼" width navy blue military web belt with polished steel buckle.

Canadian Uniform and Accessories  
**2018-2019 ORDER FORM**

Send order and make cheque payable to:

**Calvinist Cadet Corps**

PO Box 1100,  
 Norwich, ON NOJ 1P0

Phone: (519) 424-9007  
 Fax: (519) 424-9331

E-mail: Cadets@dejong.com

Charge your order \_\_\_ Visa \_\_\_ MasterCard Phone Number \_\_\_\_\_

Card Number \_\_\_\_\_ Expiration Date \_\_\_\_\_ CVV \_\_\_\_\_

Name on Card \_\_\_\_\_ Signature \_\_\_\_\_

<b>Ship to:</b>	Club/Church Name _____ Number _____
	Customer _____
	Address _____
	City _____ Province _____ Postal Code _____
	Telephone _____
	E-mail _____

				<b>Total Youth</b>	<b>Total Other</b>
<b>Cadet &amp; Counselor Shirts</b>	Price	Quantity	Size	Cost	Cost
Youth Sizes S, M, and L	\$22.00				
Adult Sizes S, M, L, and XL	\$26.50				
Adult Sizes 2XL and 3XL	\$30.50				
Note: Check page one to see available sizes. List size first, then sleeve length. (eg. L-35½)					
<b>Junior Cadet T-Shirts</b>	Price	Quantity	Size	Cost	Cost
Youth Sizes: S, M, L	\$15.00				
Adult Sizes: S, M, L, XL	\$20.00				
Adult Size: 2XL	\$23.00				
<b>Black LFJ T-Shirts</b>	Price	Quantity	Size	Cost	Cost
Youth Sizes: M, L	\$20.00				
Adult Sizes: S, M, L, XL	\$20.00				
Adult Sizes: 2XL and 3XL	\$23.00				
<b>Totals this page:</b>					

				Total Youth	Total Other
<b>Navy Blue Ties</b>	Price	Quantity	Type		Cost
	\$9.50		regular		
			redi-knot		
<b>Logo Ties</b>	Price	Quantity	Type		Cost
	\$22.50		regular		
			redi-knot		
<b>Navy Counselor Polo Shirts</b>	Price	Quantity	Size		Cost
Adult Sizes	\$21.95				
2XL	\$23.50				
<b>Grey Counselor Polo Shirts</b>	Price	Quantity	Size		Cost
Adult Sizes	\$21.95				
2XL	\$23.50				
<b>Miscellaneous Items</b>	Price	Quantity			Cost
Navy Mesh Cap	\$10.00				
Knit Beanie Cap	\$10.00				
Web Belt	\$8.50				
Totals this page					
Totals from first page					
Total purchases — both pages					

Postage and Handling	Ontario	Other
Up to \$50.00.....	\$12.00	\$16.00
\$50.01 to \$100 .....	\$13.00	\$18.00
\$100.01 to \$200 .....	\$15.00	\$22.00
Over \$200 .....	\$18.00	\$23.00

<p>▲ <b>ALL ORDERS MUST BE PREPAID.</b> No orders will be shipped unless a cheque, money order, or credit card information accompanies your order. Orders received without payment will be held until payment is received.</p> <p>▲ HST applies to all items except youth shirts in provinces where applicable.</p>	A. Total cost youth shirts	
	B. Total cost all other items	
	C. Subtotal <b>(A + B)</b>	
	D. Shipping/handling <b>(based on amount C)</b>	
	E. Subtotal <b>(C + D)</b>	
	F. GST <b>(AB, BC, MB, QC, SK — 5% of E)</b> GST <b>(ON, NB, NF, NS, PE — 5% of A)</b>	
	G. HST <b>(ON,NB,NF=13%; PE=14%; NS=15% of B + D)</b>	
	H. Total due <b>(E + F + G)</b>	

Prices subject to change without notice.

**\$20.00 fee charged for all returned checks or declined credit cards.**